

The Grant

with superior inclusions
package: YOUR NEW HOME

One Price, no more to pay
BYO furniture is all you need
100% completed home
Just move in

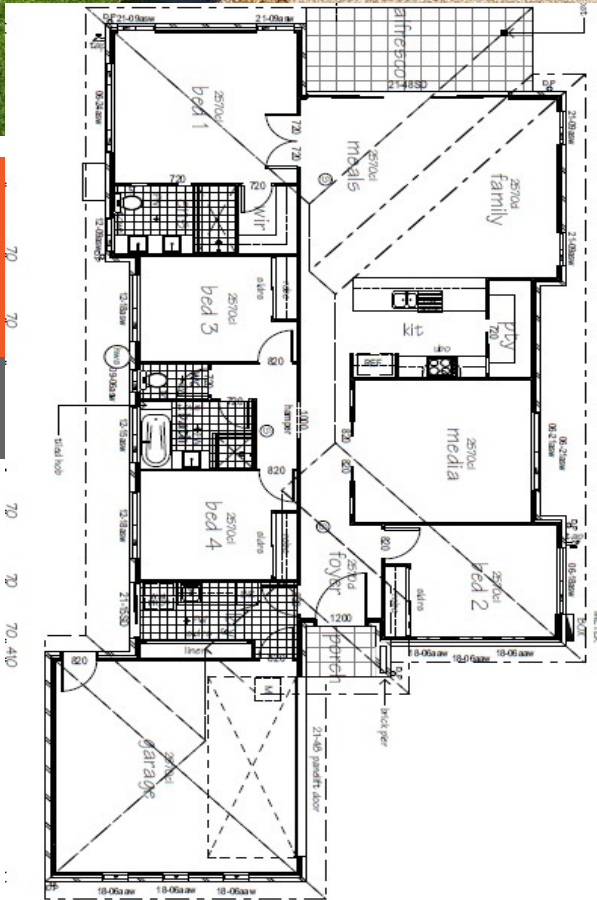

\$5,000 CASH BACK

for Right Move Properties buyers ONLY!*

Superior inclusions one price to pay \$250,000

Land size: 14 m x 30m
Total area: 210 sq m2

Our quality houses are built
to the highest standard,
making your investment a
home to be proud of.

4 2 2 2 2



Contact: Lance Johnson 0418 588 733
David Simpson 0412 500 558
The Grant: One price, no more to pay.

The Grant

with superior inclusions
package: YOUR NEW HOME

One Price, no more to pay
BYO furniture is all you need
100% completed home
Just move in

**Our Superior Inclusion packages has everything you need in a home
ONE PRICE, NO MORE TO PAY.**

Standard Inclusions 2 June 2017

GENERAL

- Fixed price QBCC/HIA contract.
- Six (6) year structural guarantee.
- Price based on fully serviced building lot.
- Engineer's soil test and concrete foundation design.
- Engineer's certification of concrete slab **Class M** allowed for.
- Working drawings and specifications prepared by builder.
- Council/Certification, Plumbing & Drainage fees, including inspections.
- Frames: - Studs at 600 center's / Trusses at 600 centers.
- Ceiling height to be nominal **2570mm**.
- Gables and gable infill: Hardies Hardiflex with foil backed sarking unless otherwise noted.
- Internal stairs: Paint or carpet grade, full stringer, with timber handrail and balusters (if applicable).
- 2x hose cocks. 1x to front and 1x to rear.

SITE ACCESS

- Unobstructed access to building site is the responsibility of the Owner(s).

SITE WORKS

- Cut and fill up to 600mm site fall.
- Removal of uncontaminated spoil from site by Builder.
- **Slab to suit class M' classification.**
- Connections: - Sewerage total of 50m, 60m of storm water, 10m of single phase underground power from main supply to meter box and 10m of waste from Council reticulated mains.
- N2 wind loading as per Building Code of Australia.
- 40m of sediment fencing. 60m Site Temp Fencing (NSW Only)

- Concrete pumping included (house slab only).
- No allowance for Retaining.
- No allowance for any Rock Excavation.
- No allowance for any acoustics or bush fire requirements.

TERMITE TREATMENT

- A physical termite barrier in accordance with AS3660.
- 70mm Pine Framing & trusses as per engineering design.

ROOF, FASCIA & GUTTERS, DOWNPIPES

- Colorbond Gutters/Fascias - Quad or Trimline profiles.
- PVC Downpipes -90mm round profile.
- **Colorbond roof sheeting (Custom Orb Profile).**
- Roof trusses to be engineer designed at 22.5° unless noted otherwise.
- Anticon Blanket included to all roof areas.

EXTERNAL FINISH

- Brick veneer external walls from a wide range.
- Austral face brick:- 'Urban One' Range.
- PGH Face brick:- Thredbo, Bathurst, Lithgow, Uluru, Kimberley, Rice, Hotham, Perisher, or Bangalow Blend.
- Bricks to have natural mortar and raked joints.
- **Render to front façade.**
- Exposed aggi driveway (colour from standard range).
- Mail box and fold down clothesline.

INTERNAL LININGS

- Internal Walls lined with 10mm plasterboard to walls and ceiling, villaboard to wet areas, with **90mm cove cornice throughout.**

Images shown are for illustrative purposes and may not represent the final product. Prices are based on availability and price of land. Right Move Properties reserves the right to alter any price or substitute any home without prior notice. All house and land packages are subject to developers approval. In the event that a homesite does not have Survey Pegs in place to identify lot boundary then an additional charge will be added to the cost of the house.



Contact: Lance Johnson 0418 588 733
David Simpson 0412 500 558
The Grant: One price, no more to pay.

The Grant

with superior inclusions
package: YOUR NEW HOME

One Price, no more to pay
BYO furniture is all you need
100% completed home
Just move in

**Our Superior Inclusion packages has everything you need in a home
ONE PRICE, NO MORE TO PAY.**

- 68mm x 12mm DAR FJ Pine skirting, painted finish.
- 42mm x 12mm DAR FJ pine architrave, painted finish.
- **Taubmans Paint Company for selections.**
- Three (3) coat paint system to all internal walls, (builder's range).
- Gloss enamel paint to all internal doors and woodwork.
- Ceilings internal, External & soffits to be white.
- One (1) paint colour only to walls, architraves, skirting's and doors as standard.
- Standard wet area tiling and main floor from Builders standard range.
- **Tiled niche in showers.**
- **Roller blinds to living and bed windows and doors.**
- Carpets to all bedrooms and robes from builders range.

LANDSCAPING

Turf, River Rock, steppers and garden bed as required

Allowance of \$4,000.00

CABINETRY

- **Bench tops: - 20mm with arise edge Smart Stone to kitchen, Bathroom.**
- **En-suite & Laundry (1x choice of stone only throughout).**
- Vanity cabinets:- 2 Door unit Laminex colourboard with matching 1mm edging.
- Laundry cabinet:- 2 Door unit Laminex colourboard with matching 1mm edging.
- Kitchen cabinets and overhead cabinets Laminex colourboard with matching 1mm edging as shown on the plan.
- **Soft close draws mechanisms to all cabinetry.**

APPLIANCES, HWS (as attached)

- Oven: **Euromaid BS5** (900cm) nine functions in Stainless Steel.
- Cook-top: **Euromaid CF6GS GAS** (900cm).
- Rangehood: **Euromaid RSFR8S** slide-out (900cm) in stainless steel.
- Dishwasher: **Euromaid DC14S** (60cm) Orbital Wash System in stainless steel.
- **HWS: GAS instantaneous.**

SINKS, SANITARY WARE, SHOWERS, MIRRORS

 (as attached)

- Kitchens sink double bowl drop-in.
- Laundry tub Everhard 45lt 'SS' Drop in.
- Square china counter topbasins.
- 1650mm anti slip - white acrylic Bath.
- **Close coupled full ceramic Toilet suite with Soft Close Seat.**
- Mixers throughout.
- Accessories double towel and toilet roll holder.
- **Shower on rail and ceiling dropper to Ensuite.**
- Semi Frameless clear glass shower screens with pivot door.
- Frameless polished edge mirrors are 900mm high x length of vanity.

ELECTRICAL

 (as attached plan)

- **LED Down lights in brushed chrome. (27 lights on average)**
- **External soffit lights and sensor lighting at entry (7 lights on average).**
- **1 x Ceiling fan per bedroom, Study, living area etc - 3 blade stainless steel.**
- Double GPO's and single GPO's as plan **(20 points on average).**
- **4no TV points and 3no phone/data point.**

Images shown are for illustrative purposes and may not represent the final product. Prices are based on availability and price of land. Right Move Properties reserves the right to alter any price or substitute any home without prior notice. All house and land packages are subject to developers approval. In the event that a homesite does not have Survey Pegs in place to identify lot boundary then an additional charge will be added to the cost of the house.



Contact: Lance Johnson 0418 588 733
David Simpson 0412 500 558

The Grant: One price, no more to pay.

The Grant

with superior inclusions
package: YOUR NEW HOME

One Price, no more to pay
BYO furniture is all you need
100% completed home
just move in

**Our Superior Inclusion packages has everything you need in a home
ONE PRICE, NO MORE TO PAY.**

- Hard-wired smoke detectors as approval required.
- **Wired for future pay TV to lounge room and media room.**
- **Wired for future NBN or development equivalent (Phone/Data).**
- **UHF/Digital antenna as required.**
- **Security alarm system with future wiring for back to base.**
- **Ducted Air conditioning Daikin with 6 zones.**
- **Wired for music speakers to lounge/kitchen/alfresco for future ipod dock.**
- **Heated Towel Rail.**

DOORS

- Exterior front door Humes 'Newington' range (Painted + Clear glazing).
- Sidelight clear glazing in prehung door frame (if applicable).
- Internal doors to be Humes 'any design' redicote.
- Exterior laundry door to be sliding glass in aluminum frame (where shown).
- **Wardrobe doors to be Mirror sliding doors (where shown on plan)**
- Linen cupboard doors to be vinyl sliding doors as plan.
- Fit-out to master robe be with a white melamine top shelf bank of draws and shelves and full hand and double hand rails.
- Fit-out to other robes be with a white melamine top shelf and hanging rail.
- Fit out to linen cupboard to be 4x white melamine shelves.

- Fit out to garage cupboards to be sliding doors and melamine shelving if required.
- Lockwood Nexion Lockset lever door handles to external doors.
- Lockwood Velocity series lever door handles to internal doors.
- **Remote controlled Steel-line Timber Look Garage door (2,100mm x 4,800mm) (includes 2 remote handsets).**

WINDOWS

- Aluminium sliding windows with key locks – clear glass with frames from the standard range of colours.
- **Fly Screens to sliding windows and sliding doors only.**

ENERGY CONSIDERATION

- R2.5 batts are included to living area ceiling (excludes garage & patios).
- Sisalation is included on external walls.
- R1.5 batts are included to external walls where required.
- 80% energy efficient lighting as a minimum.

FENCING

- **Treated pine fencing with gates as covenant requirements allowance \$2,500.00 = 50% of the fencing costs.**

Images shown are for illustrative purposes and may not represent the final product. Prices are based on availability and price of land. Right Move Properties reserves the right to alter any price or substitute any home without prior notice. All house and land packages are subject to developers approval. In the event that a homesite does not have Survey Pegs in place to identify lot boundary then an additional charge will be added to the cost of the house.



Contact: Lance Johnson 0418 588 733
David Simpson 0412 500 558

The Grant: One price, no more to pay.