



20-26 COROMANDEL PL, MELBOURNE, VIC 3004



Pricefinder Sale Estimate

**\$ 440,173**

Probable Range \$419k - \$462k



Pricefinder Details

Estimate Risk (FSD): Moderate (+/- 15%) ● ● ●

Property Area: 3.38 ha

Last Known Sale Price: \$387,000 @ 15/07/2017

Date of Estimation: 07/08/2017

Estimation Method: User Assisted

Property Details

Legal Description: 1G, CM1, 2G, 101-103, 106, 107, 108, 201, 202, 203, 206,

Features:

Comparables Map

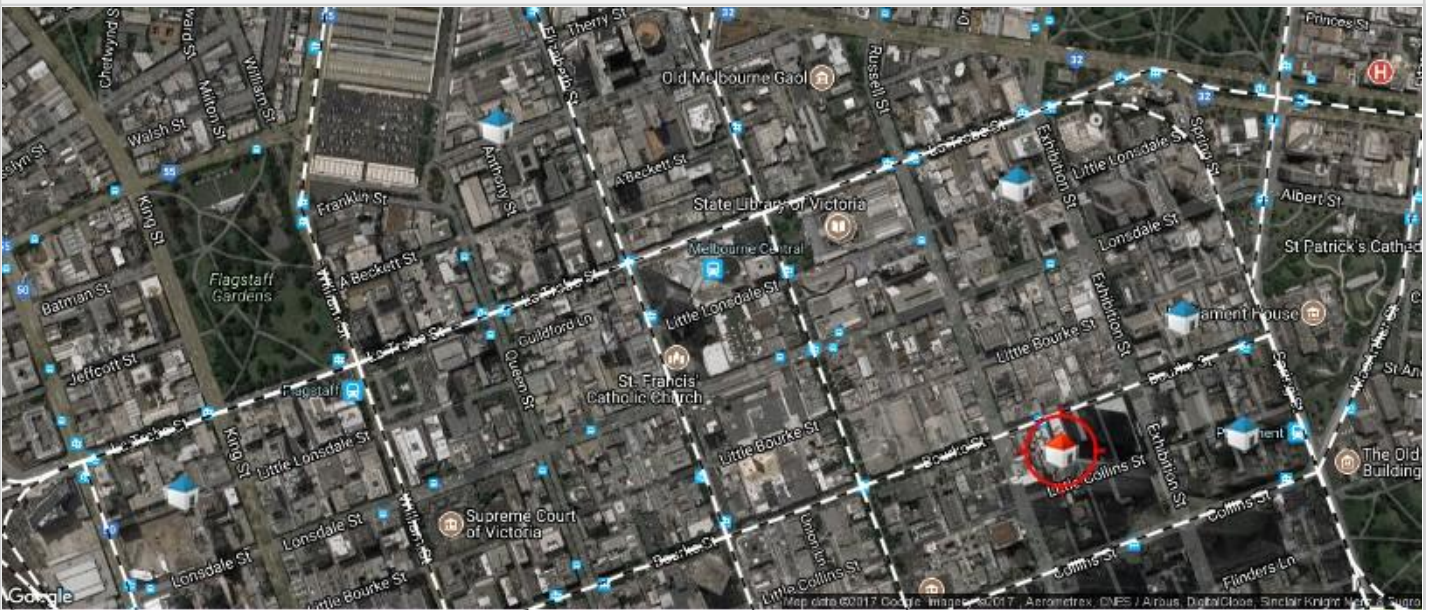

● Subject ● Comparable Sale ● Comparable Rental

Comparable Properties

Comparable Sales

- 406/16 LIVERPOOL ST, MELBOURNE, VIC 3004
- 1805/27 LITTLE COLLINS ST, MELBOURNE, VIC 3004
- 1804/8 EXPLORATION LANE, MELBOURNE, VIC 3004
- 2105/8 EXPLORATION LANE, MELBOURNE, VIC 3004
- 801/118 FRANKLIN ST, MELBOURNE, VIC 3004
- 153/538 LITTLE LONSDALE ST, MELBOURNE, VIC 3004

This report has been compiled on 07/08/2017 by Prestige Group Real Estate. Property Data Solutions Pty Ltd 2017 - [www.pricefinder.com.au](http://www.pricefinder.com.au)

© The State of Victoria. To the extent that this report has been developed using information owned by the State of Victoria, the State of Victoria owns the copyright in the Property Sales Data which constitutes the basis of this report and reproduction of that data in any way without the consent of the State of Victoria will constitute a breach of the Copyright Act 1968 (Cth). The State of Victoria does not warrant the accuracy or completeness of the information contained in this report and any person using or relying upon such information does so on the basis that the State of Victoria accepts no responsibility or liability whatsoever for any errors, faults, defects or omissions in the information supplied. This PriceFinder Estimate Report has been generated by use of proprietary computer software. No liability (in contract, tort or otherwise) will be accepted for any loss or damage incurred as a result of reliance upon any material, information or advice provided in this publication or incorporated into it.



## Comparable Sales - How do these recent sales compare?



**406/16 LIVERPOOL ST, MELBOURNE, VIC 3004**

Distance from Property: 288m



1



1



1



Area: 705 m<sup>2</sup>  
Area \$/m<sup>2</sup>: \$610  
RPD: 25, 406//PS440145

Features:

Sale Price: **\$430,000**  
Sale Date: **20/02/2017**  
Comparison:



**1805/27 LITTLE COLLINS ST, MELBOURNE, VIC 3004**

Distance from Property: 292m



1



1



-

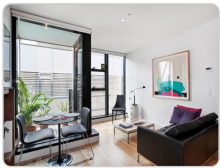

Area: 1,158 m<sup>2</sup>  
Area \$/m<sup>2</sup>: \$341  
RPD: 1805//PS640927

Features:

Sale Price: **\$395,000**  
Sale Date: **26/04/2017**  
Comparison:



**1804/8 EXPLORATION LANE, MELBOURNE, VIC 3004**

Distance from Property: 430m



2



2



-



Area: 576 m<sup>2</sup>  
Area \$/m<sup>2</sup>: \$790  
RPD: 1804//PS606543

Features:

Sale Price: **\$455,000**  
Sale Date: **06/04/2017**  
Comparison:



**2105/8 EXPLORATION LANE, MELBOURNE, VIC 3004**

Distance from Property: 430m



2



1



-



Area: 576 m<sup>2</sup>  
Area \$/m<sup>2</sup>: \$725  
RPD: 2105//PS606543

Features:

Sale Price: **\$418,000**  
Sale Date: **08/08/2016**  
Comparison:



**801/118 FRANKLIN ST, MELBOURNE, VIC 3004**

Distance from Property: 1km



2



1



-

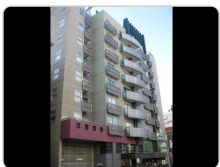

Area: 1,595 m<sup>2</sup>  
Area \$/m<sup>2</sup>: \$226  
RPD: 801//PS425500

Features:

Sale Price: **\$360,000**  
Sale Date: **12/08/2016**  
Comparison:



**153/538 LITTLE LONSDALE ST, MELBOURNE, VIC 3004**

Distance from Property: 1.4km



2



1



1



Area: 989 m<sup>2</sup>  
Area \$/m<sup>2</sup>: \$446  
RPD: 153//PS416548

Features:

Sale Price: **\$441,500**  
Sale Date: **15/08/2016**  
Comparison:



This report has been compiled on 07/08/2017 by Prestige Group Real Estate. Property Data Solutions Pty Ltd 2017 - [www.pricefinder.com.au](http://www.pricefinder.com.au)

© The State of Victoria. To the extent that this report has been developed using information owned by the State of Victoria, the State of Victoria owns the copyright in the Property Sales Data which constitutes the basis of this report and reproduction of that data in any way without the consent of the State of Victoria will constitute a breach of the Copyright Act 1968 (Cth). The State of Victoria does not warrant the accuracy or completeness of the information contained in this report and any person using or relying upon such information does so on the basis that the State of Victoria accepts no responsibility or liability whatsoever for any errors, faults, defects or omissions in the information supplied. This PriceFinder Estimate Report has been generated by use of proprietary computer software. No liability (in contract, tort or otherwise) will be accepted for any loss or damage incurred as a result of reliance upon any material, information or advice provided in this publication or incorporated into it.