

Statement of Information

Single residential property located in the Melbourne metropolitan area

Section 47AF of the Estate Agents Act 1980

Property offered for sale

Address
Including suburb and
postcode

9 Symons Street, Preston Vic 3072

Indicative selling price

For the meaning of this price see consumer.vic.gov.au/underquoting

Range between

\$950,000

&

\$1,045,000

Median sale price

Median price

\$966,500

House

X

Unit

Suburb

Preston

Period - From

01/10/2016

to

30/09/2017

Source

REIV

Comparable property sales (*Delete A or B below as applicable)

~~A* These are the three properties sold within two kilometres of the property for sale in the last six months that the estate agent or agent's representative considers to be most comparable to the property for sale.~~

Address of comparable property	Price	Date of sale
1		
2		
3		

OR

B* The estate agent or agent's representative reasonably believes that fewer than three comparable properties were sold within two kilometres of the property for sale in the last six months.

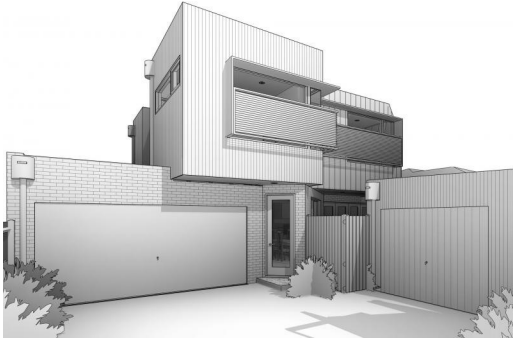

 3  1  1

Rooms:

Property Type: House

Land Size: 570 sqm approx

Agent Comments

Indicative Selling Price

\$950,000 - \$1,045,000

Median House Price

Year ending September 2017: \$966,500

Comparable Properties

The estate agent or agent's representative reasonably believes that fewer than three comparable properties were sold within two kilometres of the property for sale in the last six months.