

## Statement of Information

# Single residential property located in the Melbourne metropolitan area

Section 47AF of the Estate Agents Act 1980

### Property offered for sale

Address  
Including suburb and  
postcode

18/804 Main Road, Eltham Vic 3095

### Indicative selling price

For the meaning of this price see [consumer.vic.gov.au/underquoting](http://consumer.vic.gov.au/underquoting)

Range between

\$640,000

&

\$690,000

### Median sale price

Median price

\$730,000

House

Unit

X

Suburb

Eltham

Period - From

01/04/2017

to

30/06/2017

Source

REIV

### Comparable property sales (\*Delete A or B below as applicable)

**A\*** These are the three properties sold within two kilometres of the property for sale in the last six months that the estate agent or agent's representative considers to be most comparable to the property for sale.

Address of comparable property	Price	Date of sale
1		
2		
3		

OR

**B\*** The estate agent or agent's representative reasonably believes that fewer than three comparable properties were sold within two kilometres of the property for sale in the last six months.

18/804 Main Road, Eltham Vic 3095

Flannagan Peressini & Shaw Estate Agents  
03 9432 6889  
info@fpsrealestate.com.au

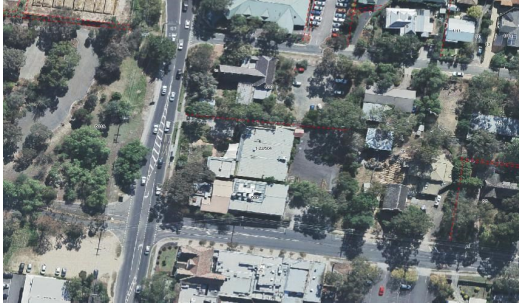

**Rooms:**  
**Property Type:**  
Agent Comments

**Indicative Selling Price**  
\$640,000 - \$690,000  
**Median Unit Price**  
June quarter 2017: \$730,000

## Comparable Properties

The estate agent or agent's representative reasonably believes that fewer than three comparable properties were sold within two kilometres of the property for sale in the last six months.