

Statement of Information

Single residential property located in the Melbourne metropolitan area**Section 47AF of the Estate Agents Act 1980****Property offered for sale**Address Including suburb and postcode
502/881 High Street, Armadale Vic 3143**Indicative selling price**For the meaning of this price see consumer.vic.gov.au/underquoting

Single price \$1,250,000

Median sale price

Median price \$700,000

House

Unit

X

Suburb Armadale

Period - From 01/10/2016

to 30/09/2017

Source REIV

Comparable property sales (*Delete A or B below as applicable)

A* These are the three properties sold within two kilometres of the property for sale in the last six months that the estate agent or agent's representative considers to be most comparable to the property for sale.

| Address of comparable property | Price | Date of sale |
|--------------------------------|-------|--------------|
| 1 | | |
| 2 | | |
| 3 | | |

OR

B* The estate agent or agent's representative reasonably believes that fewer than three comparable properties were sold within two kilometres of the property for sale in the last six months.

502/881 High Street, Armadale Vic 3143



Jason Andor
03 9860 1733
0431 523 161

jandor@melbournerealestate.com.au

Indicative Selling Price

\$1,250,000

Median Unit Price

Year ending September 2017: \$700,000

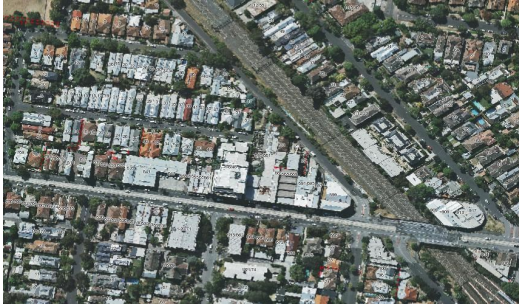

Rooms:

Property Type:

Agent Comments

Comparable Properties

The estate agent or agent's representative reasonably believes that fewer than three comparable properties were sold within two kilometres of the property for sale in the last six months.