

COMPARABLE SALES REPORT

Prepared on 03 July 2017



37 Glen Drive Rye VIC 3941



Ian MacKinnon

Eview Group - Mt Eliza

50 Mount Eliza Way
MOUNT ELIZA VIC 3930

m: 0412911131

w: 0397763270

ian.mackinnon@eview.com.au

YOUR PROPERTY

37 Glen Drive Rye VIC 3941

LAND 843m²

FLOOR -

-
 -
 -

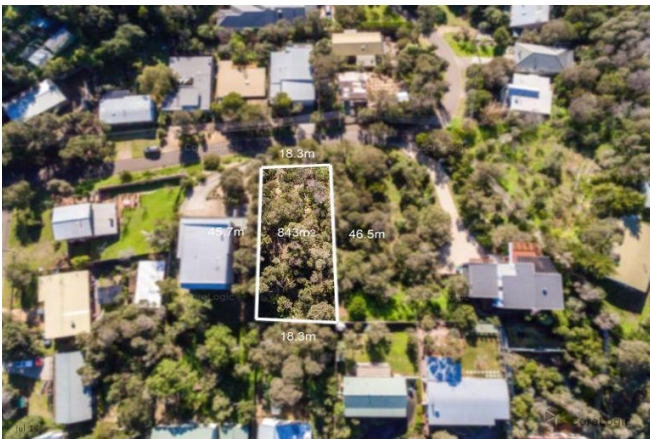

RYE INSIGHTS

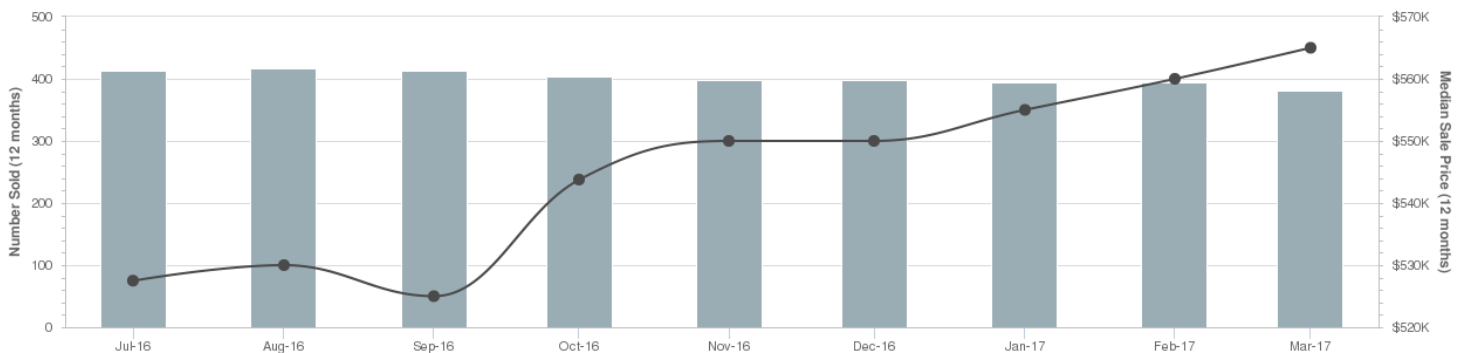

COMPARABLE SALES



4-6 Tuerong Street Rye VIC 3941

Sold Price **\$340,000^{RS}**

-
 -
 -
 1,536m²
 -

Sold Date	30-May-17	Price Change	▲ 21.4%	Year Built	-
DOM	126 days	First Listing	\$280,000		
Distance	0.87km	Last Listing	\$360,000		

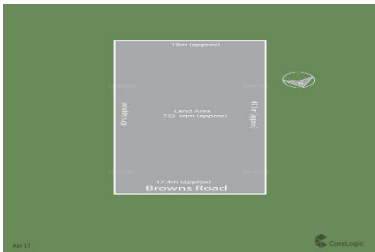

373 Browns Road Rye VIC 3941

Sold Price **\$320,000^{RS}**

-
 -
 -
 725m²
 -

Sold Date	02-Jun-17	Price Change	▼ 17.9%	Year Built	-
DOM	71 days	First Listing	\$390,000		
Distance	1.63km	Last Listing	\$171,800		



15 Percy Street Rye VIC 3941

Sold Price **\$335,000^{RS}**

-
 -
 -
 874m²
 -

Sold Date	26-Apr-17	Price Change	-	Year Built	-
DOM	127 days	First Listing	-		
Distance	1.87km	Last Listing	\$345,000		

DISCLAIMER

The State of Victoria owns the copyright in the Property Sales Data and reproduction of that data in any way without the consent of the State of Victoria will constitute a breach of the Copyright Act 1968 (Cth). The State of Victoria does not warrant the accuracy or completeness of the Property Sales Data and any person using or relying upon such information does so on the basis that the State of Victoria accepts no responsibility or liability whatsoever for any errors, faults, defects or omissions in the information supplied.

The Appraisal Amount contained in the report may have been manually provided by the Agent; or may be based on an automated valuation model estimate provided by CoreLogic ('AVM Estimated Value'). AVM Estimated Values are current at the date of the publication only. It is computer generated and is not a professional appraisal of the subject property and should not be relied upon in lieu of appropriate professional advice. The accuracy of the methodology used to develop the AVM Estimated Value, the existence of the subject property, and the accuracy of the AVM Estimated Value and all rule sets provided are estimates based on available data and are not guaranteed or warranted. CoreLogic excludes all liability for any loss or damage arising in connection with the Appraisal Amount and/or AVM Estimated Value.

Whilst all reasonable effort is made to ensure the information in this publication is current, CoreLogic does not warrant the accuracy or completeness of the data and information contained in this publication and to the full extent not prohibited by law excludes all for any loss or damage arising in connection with the data and information contained in this publication.