



**first
national**
REAL ESTATE

We put you first

Statement of Information

20-24 MAPLESON DRIVE, TRARALGON, VIC

Prepared by Rachel Kobiela, Phone: 0401 098 763



STATEMENT OF INFORMATION

Section 47AF of the Estate Agents Act 1980

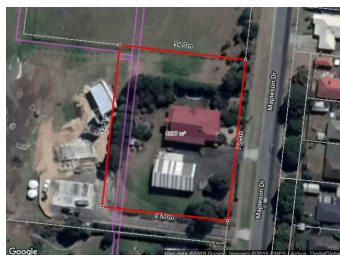

20-24 MAPLESON DRIVE, TRARALGON,

3 1 -

Indicative Selling Price

For the meaning of this price see consumer.vic.au/underquoting

Price Range: **null**

Provided by: Rachel Kobiela, First National Real Estate Latrobe Pty Ltd

MEDIAN SALE PRICE



TRARALGON, VIC, 3844

Suburb Median Sale Price (House)

\$285,000

01 July 2017 to 30 June 2018

Provided by: pricefinder

COMPARABLE PROPERTIES

The estate agent or agent's representative reasonably believes that fewer than three comparable properties were sold within five kilometres of the property for sale in the last 18 months.



12 MAPLESON DR, TRARALGON, VIC 3844

4 3 6

Sale Price

***\$750,000**

Sale Date: 28/07/2018

Distance from Property: 91m



139 RIVERSLEA BVD, TRARALGON, VIC 3844

5 2 5

Sale Price

\$580,000

Sale Date: 11/08/2017

Distance from Property: 3.6km



Statement of Information

Single residential property located outside the Melbourne metropolitan area

Sections 47AF of the Estate Agents Act 1980

Instructions: The instructions in this box do not form part of this Statement of Information and are not required to be included in the completed Statement of Information for the property being offered for sale.

The Director of Consumer Affairs Victoria has approved this form of the Statement of Information for section 47AF of the *Estate Agents Act 1980*.

The estate agent or agent's representative engaged to sell the property is required to prepare this Statement of Information. It must be used when a **single residential property located outside the Melbourne metropolitan area** is being offered for sale. The Determination setting out the local government areas that comprise the Melbourne metropolitan area is published on the Consumer Affairs Victoria website at **consumer.vic.gov.au/underquoting**. The indicative selling price in this Statement of Information may be expressed as a single price, or as a price range with the difference between the upper and lower amounts not more than 10% of the lower amount.

This Statement of Information must be provided to a prospective buyer within two business days of a request and displayed at any open for inspection for the property for sale.

It is recommended that the address of the property being offered for sale be checked at services.land.vic.gov.au/landchannel/content/addressSearch before being entered in this Statement of Information.

Property offered for sale

Address
Including suburb and
postcode

20-24 MAPLESON DRIVE, TRARALGON, VIC

Indicative selling price

For the meaning of this price see consumer.vic.gov.au/underquoting

Price Range:

null

Median sale price

Median price

\$285,000

House

Unit

Suburb

TRARALGON

Period

01 July 2017 to 30 June 2018

Source

 pricfinder

Comparable property sales

The estate agent or agent's representative reasonably believes that fewer than three comparable properties were sold within five kilometres of the property for sale in the last 18 months.

Address of comparable property

Price

Date of sale

12 MAPLESON DR, TRARALGON, VIC 3844	*\$750,000	28/07/2018
139 RIVERSLEA BVD, TRARALGON, VIC 3844	\$580,000	11/08/2017